

 <b>REGIONE PIEMONTE</b> <b>COMUNE DI ASTI</b>		<b>PISU Asti - Ovest</b> Programma operativo regionale 2007/2013 finanziato dal F.E.S.R. a titolo dell'obiettivo "Compettività ed occupazione" Asse III.2.2 "Riqualificazione aree degradate" Progetto Integrato di Sviluppo Urbano (P.I.S.U.) denominato "Asti - Ovest"
Scheda 5	NUOVO POLO DEL CASERMONE	
Intervento A.1.7	RECUPERO E FUNZIONALIZZAZIONE DEGLI EDIFICI STORICI DEL COMPLESSO DEL CASERMONE - EX CHIESA DI SAN GIUSEPPE	
Scheda n. 126/12		
C U P G36J11000550002	TAVOLA N. 6 DOCUMENTAZIONE FOTOGRAFICA	
PROGETTO Esecutivo Tavola: <b>6</b>	VALIDATO	
	Progettisti Ing. Giuseppe Villero Ing. Umberto Villero Arch. Andrea Fausone	Il Responsabile del Procedimento Arch. Cristina CIRIO
	Collaboratore tecnico Arch. Davide Bologna	Collaboratore del R.U.P. Sig.ra Anna DE GRANDIS



1



2

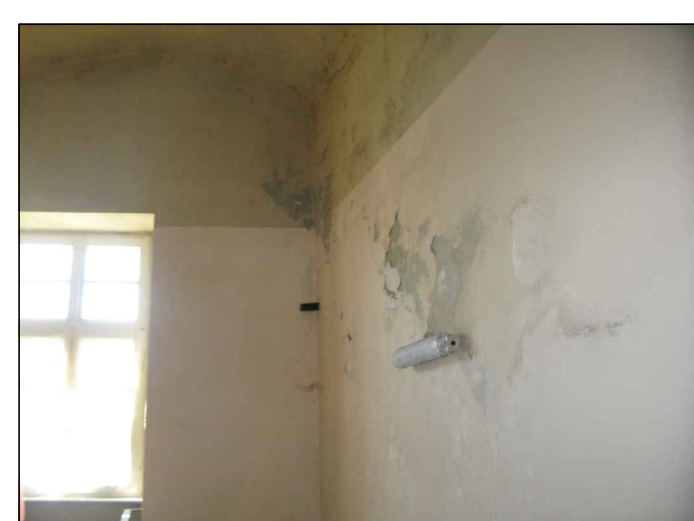

3

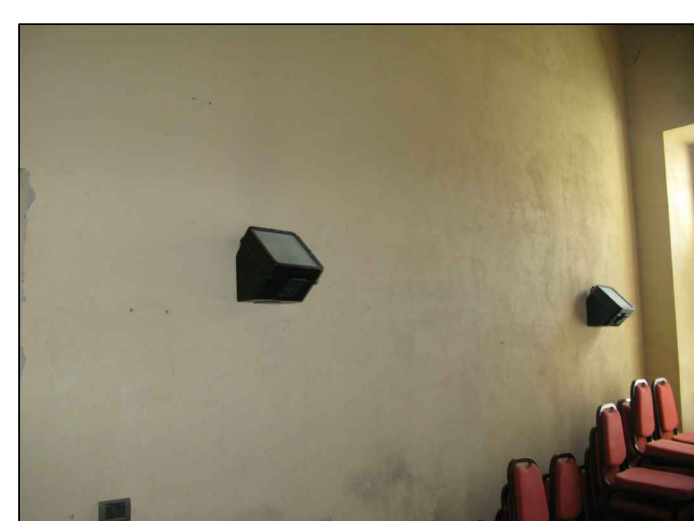

4



5



6

PLANIMETRIA SCALA 1/200

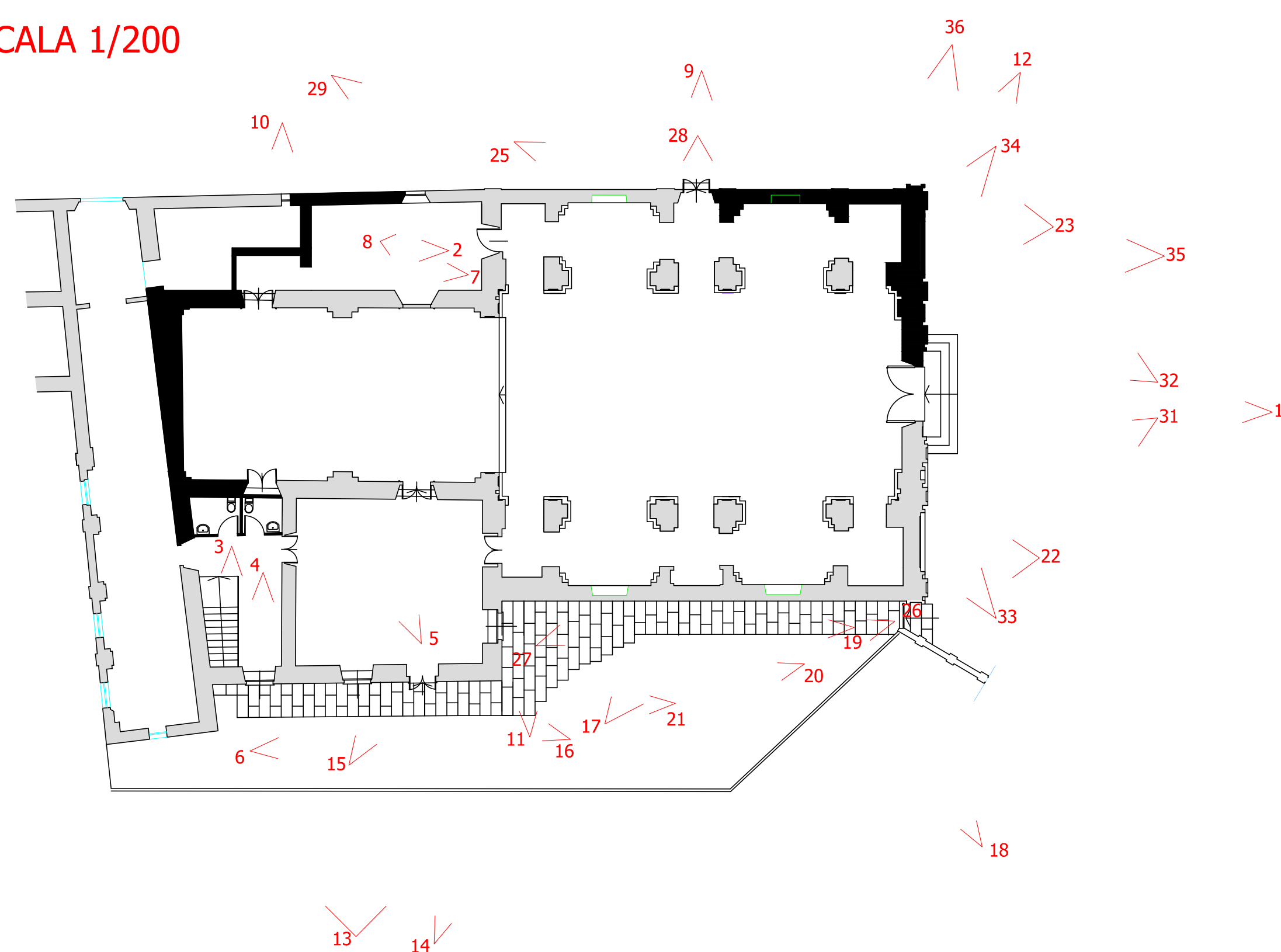

7



8



9



10



11



12



13



14

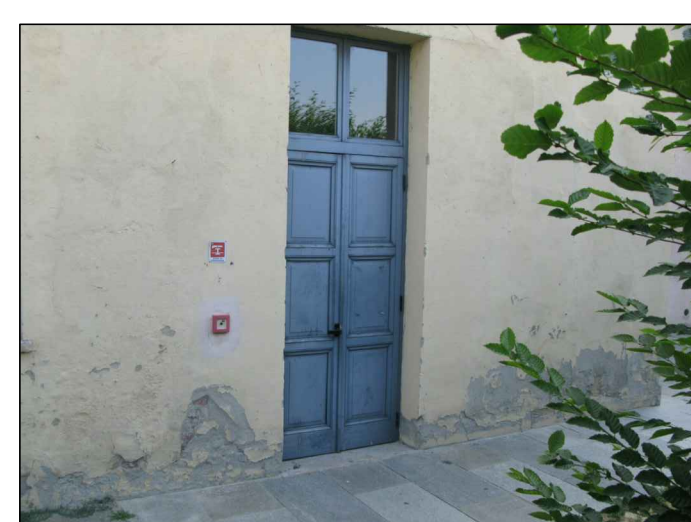

15



15

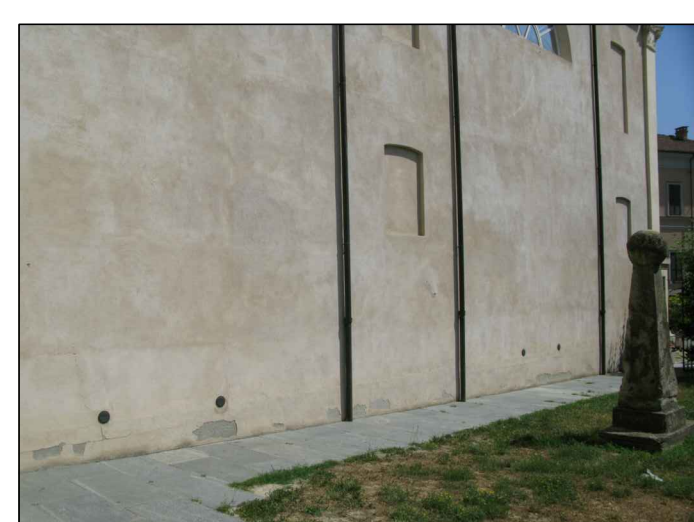

17



18



19



20



21

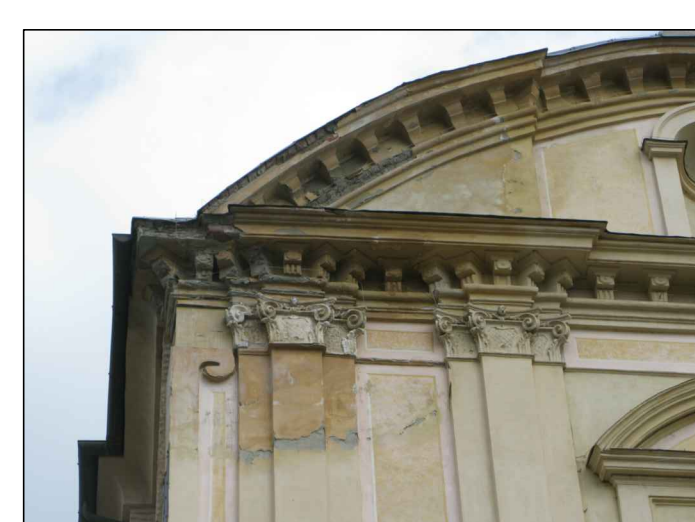

22

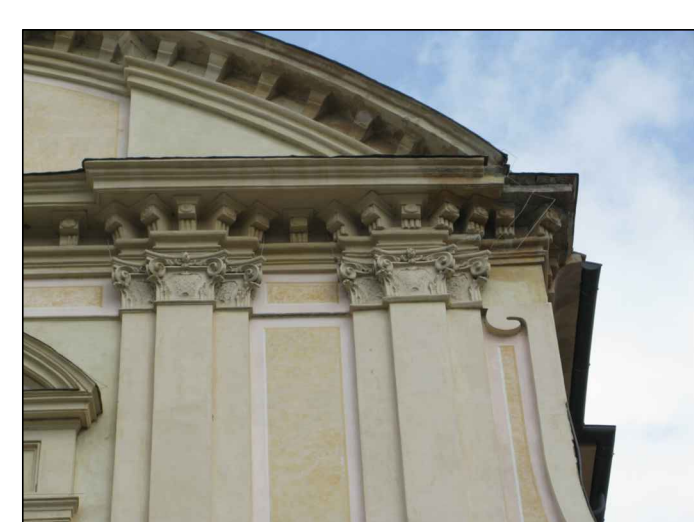

23



24



25



26

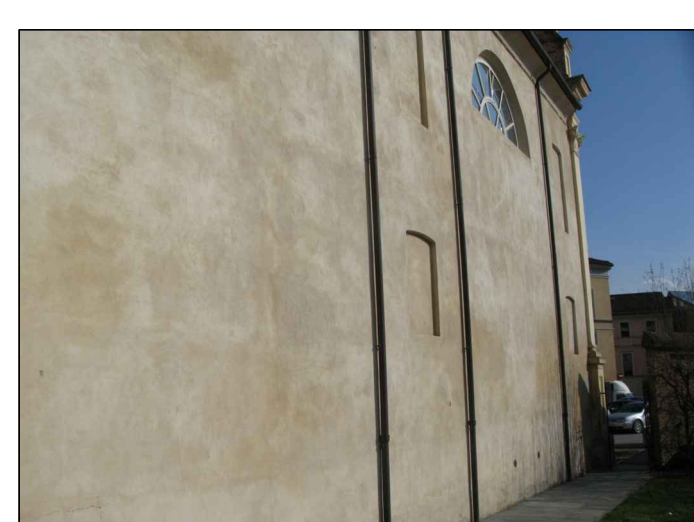

27



28



29



30

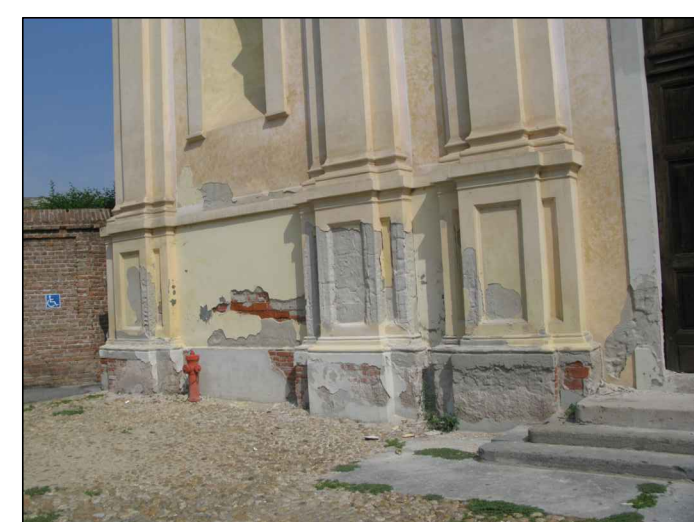

31



32



33

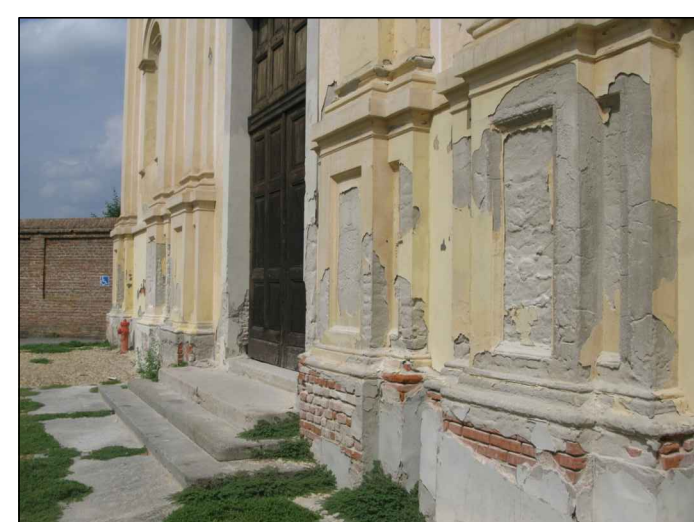

34



35

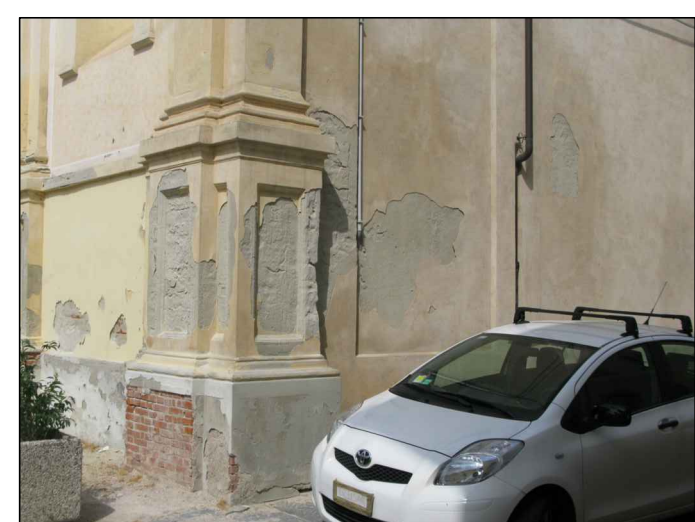

36